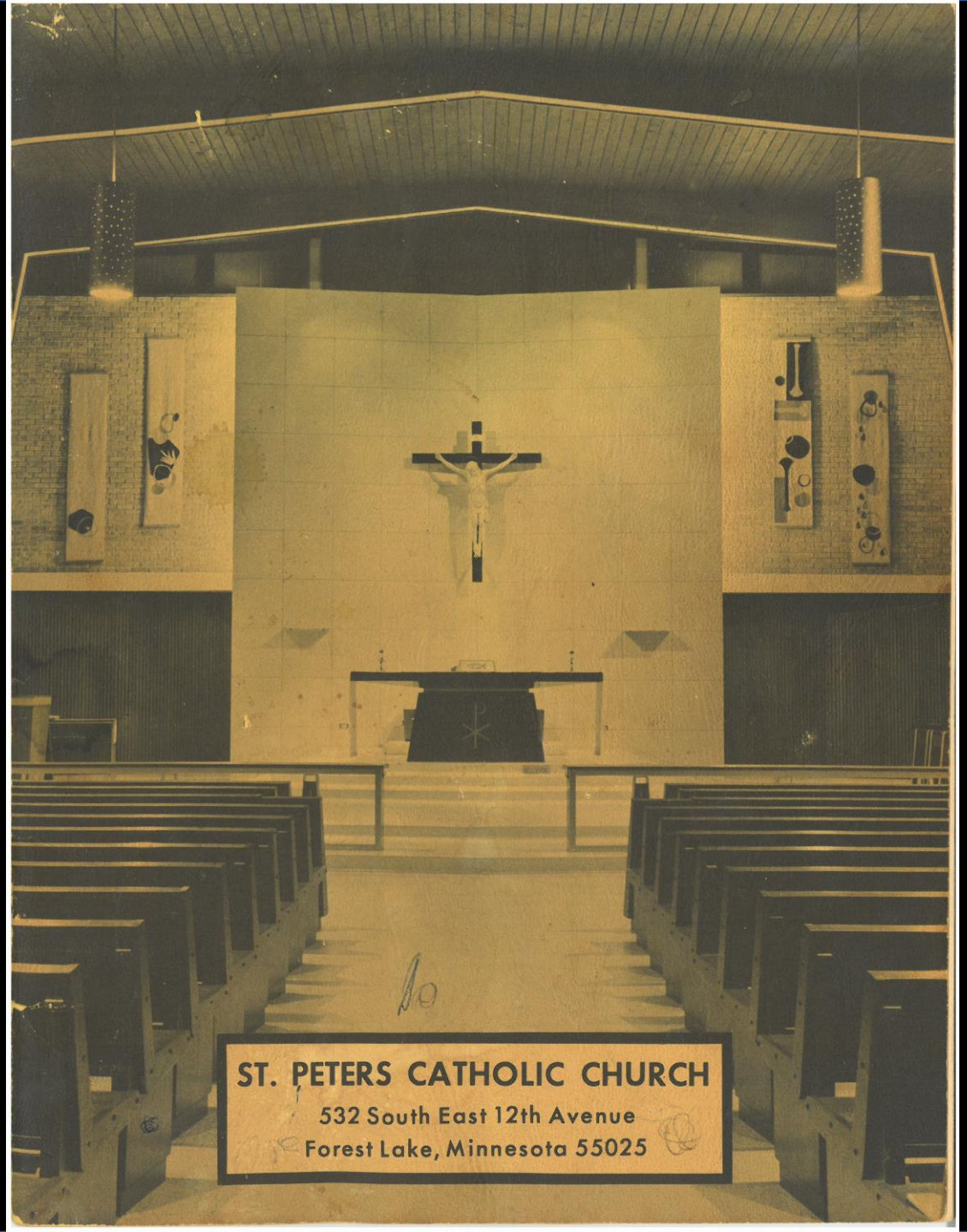
ST. PETERS CATHOLIC CHURCH
532 South East 12th Avenue
Forest Lake, Minnesota 55025

FATHER VINCENT COLON

Dear Parishioner,

I trust you will find this brochure both interesting and useful. My thanks to those who made this project possible.

Often, the rapid growth of an almost sub-urban parish causes it to lose that "family feeling", and we become strangers to each other in the house of God. Add to this the fact that our parish comprises almost 200 hundred square miles, the problem of knowing each other becomes all the more evident.

I hope this booklet will contribute toward a growing knowledge and friendship of each other.

May God bless and direct us together as we attempt His work in our midst.

FATHER VINCENT COLON
PASTOR

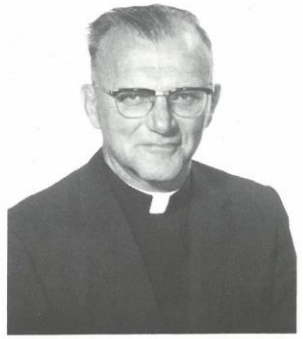

FATHER LOUIS HEITZER

# A Short History of St. Peters Parish

INTERIOR OF OLD ST. PETERS

Parish started in 1860's at Wyoming, as a mission of Rush City. New church was organized in Forest Lake under Father Kane in 1903 - started with 25 families.

Father R. Kennedy succeeded Father Kane as Pastor of Rush City and its Missions and in June 1904 he celebrated the first Mass at Forest Lake in Woodmans Hall.

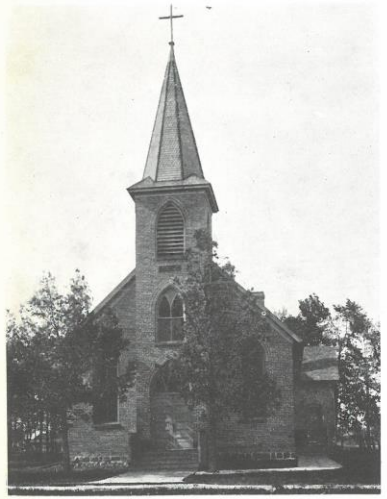

ST. PETERS CHURCH

First Mass in new church (on Broadway) June of 1905.

First Baptism - Kenneth Poirier, son of Dr. & Mrs. Joseph Poirier.

First Wedding - Florence Sanftner and Frank Boehm.

Dedication of New Church by Archbishop Ireland, November 13, 1905.

PARISH HOUSE

Father John Power became pastor at Rush City and celebrated Mass twice a month at Forest Lake.

Father Thomas F. Gibbons succeeded Father Powers as pastor of Rush City in March of 1912. In June of that year Father Gibbons separated Forest Lake from Rush City and St. Peters became a parish unto itself with missions at Taylors Falls and Franconia.

In 1923 the church was remodeled, adding two wings and completely renovating the original structure.

June 20, 1937 - Silver Anniversary of Parish and of Father Gibbons coming.

Father Gibbons retired in 1956 after serving the Parish of St. Peter for 43 years. He was succeeded by Father Edmund Barry who assumed the pastorate in January of 1956, and served until his reassignment to St. Genevieves in Centerville in June of 1959.

At that time Father Joseph Streff was assigned as Pastor with the tremendous task of relocating the church and adding a much needed parochial school. The present ediface stands as a sign of his work and all those parishioners who tirelessly devoted time and finances to its ultimate completion in 1961.

The present Church and school was dedicated on October 25, 1961 by the Most Reverend Leonard Cowley, Auxiliary Bishop of St. Paul.

Father Vincent Colon, the present pastor, assumed the pastorate of St. Peters on October 26, 1967.

**FORMER PASTORS**

Father Kane
Father R. Kennedy
Father John R. Powers
Father Thomas Gibbons
Father Edmund Barry
Father Joseph Streff

INTERIOR OF PRESENT ST. PETERS CHURCH

REV. R. KENNEDY
Pastor 1904 - 1908

REV. JOHN POWER
Pastor 1908 - 1912

REV. THOMAS GIBBONS
Pastor 1912 - 1956
Died April 24, 1960

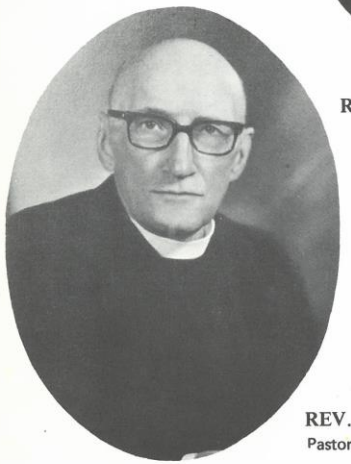

REV. EDMUND BARRY
Pastor 1956 - 1959

REV. JOSEPH STREFF
Pastor 1959 - 1967

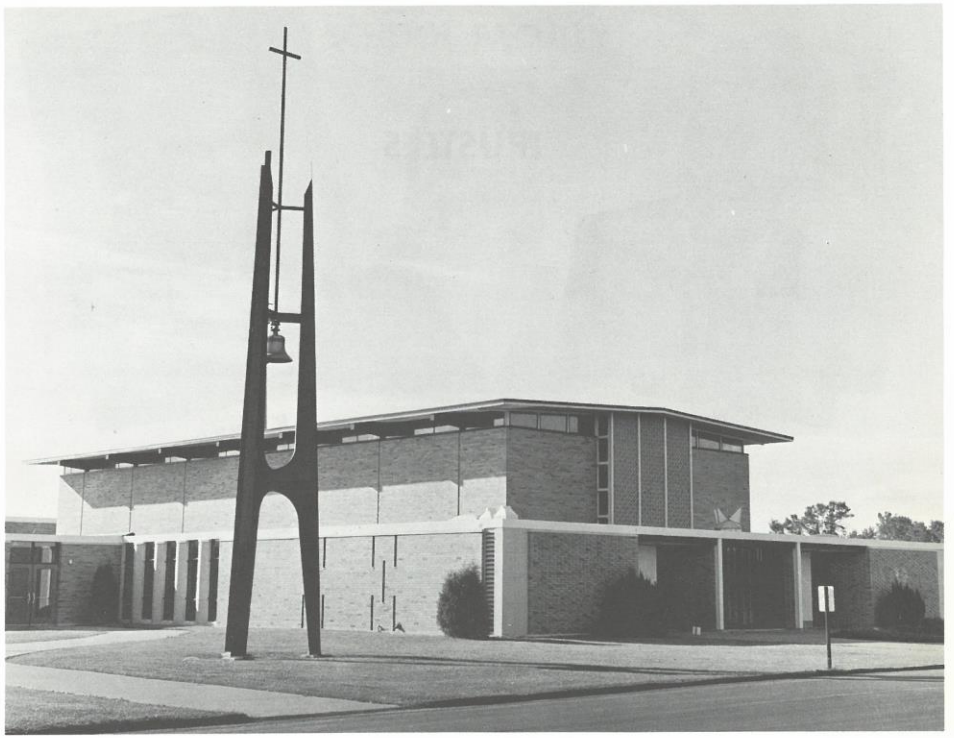

**DEDICATION OF PRESENT CHURCH AND SCHOOL**

*By Bishop Leonard Cowley*

*October 25, 1961*

# TRUSTEES

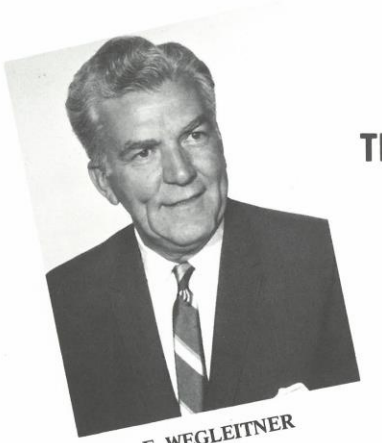

E. WEGLEITNER

R. HOULE

**BUILDING COMMITTEE**

1st Row: Bob Winkler, Clem Thurnbeck, Clarence Zeleschnak, Warren Hallberg.
2nd Row: Jerry Baber, Tom Sinkule, Fred Hauble, Tony Boehm.

**SUPERVISORY BOARD**

Pete Sonnen, Ben Heim, Jim Koch.

**PLANNING BOARD**

John Morley, Bill Chervenak.

# SCHOOL FACULTY

MABEL COYNOYER

SR. DANIEL MARIE

IRENE AICH

FLORENCE WITKOP

SR. CECILE
Principal

SR. MARGARET

SR. KATHLEEN MARY

CYNTHIA MATTSON

SR. PATRICIA LYNN

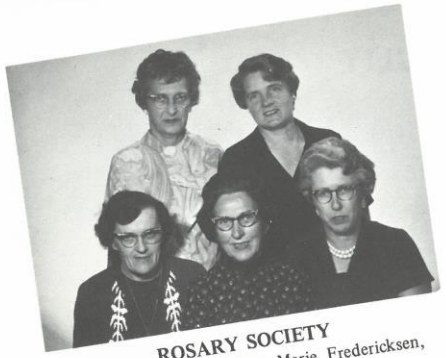

**ROSARY SOCIETY**

1st Row: Mary Strecker, Marie Fredericksen, Ruth Arth.
2nd Row: Margaret Corbett, Rita Tetrault.

**MARTHAS OF THE KITCHEN**

Anna Mae Gervais, Marie Fredericksen, Laura Baltes, Loretta Boehm, Gladyce Holtzbauer.

**LUCILLE ERSFELD**
Organist

**SISTER TIMOTHY**
Coordinator of Adult Education

**EVY EISENMENGER**
Secretary

**AUDREY & BARNEY HESSE**
Custodians

**C. C. D. GROUP**

1st Row: June Patrin, Betty Taurman, Velma Hennen,
2nd Row: Pat Nielsen, Irene Schneider.

# PARISH FAMILIES

THE J.ABBOTT FAMILY

L.M.ADAM

THE A.AHMANN FAMILY

MR.& MRS.E.ALBRECHT

MRS.A.ALLEN

THE D.M.ALLEN FAMILY

THE B.ALSHOUSE FAMILY

MRS.L.ALTMAN

THE C.ANDERSON FAMILY

MRS.W.ANDERSON

THE J.ARTH FAMILY

THE A.AUGUSTINE FAMILY

THE G.BALAND FAMILY

MR.& MRS.A.BALTES

THE L.BARNIER FAMILY

THE H.BARTLETT FAMILY

THE J.BAUDLER FAMILY

THE D.BEEDLE FAMILY

THE K.BENSON FAMILY

THE D.BERG FAMILY

THE N.BERGER FAMILY

THE W.A.BERGERON FAMILY

THE L.BERRY FAMILY

THE CARL BIERMAN FAMILY

MRS.M.BIXBY

THE A.BOEHM FAMILY

MR.& MRS.F.BOEHM

THE B.J.BOEHM FAMILY

THE M.BOEHM FAMILY

MRS.A.BOHAN

THE J.BORASH FAMILY

MR.& MRS.C.BRENNAN

THE K.BRISSON FAMILY

THE V.BULOW FAMILY

MR.& MRS.V.BUSKA

THE J.C.CAMPBELL FAMILY

THE V.CARLSON FAMILY

MR.& MRS.L.J.CARROLL

THE H.CARSTENS FAMILY

THE E.CARTER FAMILY

THE R.CARTER FAMILY

THE T.CHENEY FAMILY

THE W.CHERVENAK FAMILY

THE L.COLLYARD FAMILY

MRS.A.COLOMBO

MR.& MRS.J.CORBETT

THE A.COTE FAMILY

MR.& MRS.C.COURNOYEA

THE R.CRAIN FAMILY

MRS.JOSEPHINE CRETE

THE LEON CRETE FAMILY

THE C.J.DAGOSTINO FAMILY

THE MIKE DANINGER FAMILY

THE R.DANINGER FAMILY

THE T.J.DANINGER FAMILY

THE R.DAVIS FAMILY

THE JUDY DEAL FAMILY

THE J.DEGENDORFER FAMILY

THE C.DICK FAMILY

THE J.DOEGE FAMILY

MR.& MRS.J.J.DONOHOE

THE T.DORN FAMILY

MRS.A.DOWLING

THE L.DUFRESNE FAMILY

MRS.G.DULAC & FAMILY

MR.& MRS.J.G.DUPRE

MR.& MRS.P.DUPRE

THE J.EBERHARDT FAMILY

THE J.EDER FAMILY

THE WM.EISENMENGER FAMILY

MR.& MRS.LEO ELLIOTT

THE G.EMMER FAMILY

MRS.N.E.ENESTREDT

MRS.R.ERICKSON & FAMILY

THE TOM ERSFELD FAMILY

THE F.FAYMOVILLE FAMILY

THE N.FAYMOVILLE FAMILY

THE C.FEDJE, JR.FAMILY

THE L.FIKE FAMILY

THE C.FISHBECK FAMILY

THE T.R.FLAHERTY FAMILY

THE R.FOURNIER FAMILY

THE J.FOX FAMILY

THE G.FRANTA FAMILY

MRS.W.FREDERICKSEN

THE C.R.FUHRE FAMILY

MR.& MRS.B.GAETZ

THE P.GAUGHAN FAMILY

MR.& MRS.O.GEIER

THE J.GERVAIS FAMILY

THE R.GESSNER FAMILY

THE F.GIBIS FAMILY

THE E.GLENNA FAMILY

GERTRUDE & MARY GOODINE

THE R.GORKA FAMILY

MR.& MRS.J.GRIEMAN

THE R.GROSS FAMILY

MR.& MRS.A.J.GRUN

THE E.GRUND FAMILY

MR.& MRS.A.GRUNDHOFER

THE D.GRUNDMAN FAMILY

MR.& MRS.A.HAAG

THE R.HAAS FAMILY

THE W.HALLBERG FAMILY

THE M.HART FAMILY

MRS.F.HARTLIEB

THE C.HARVEY FAMILY

MR.& MRS.J.R.HASELBAUER

THE J.G.HASELBAUER FAMILY

THE F.HAUBLE FAMILY

THE J.HAUBLE FAMILY

THE R.HAWORTH FAMILY

MR.B.HEIM

THE H.L.HENNEN FAMILY

MRS.H.HERMES & MICHAEL

MR.& MRS.J.HERMES

MR.& MRS.B.HESSE

THE S.HILLESHEIM FAMILY

THE J.HOHENAUER FAMILY

THE D.HOLL FAMILY

MR.& MRS.R.HOLL

MR.& MRS.J.HOLTZBAUER

THE R.HOLTZBAUER FAMILY

MRS.A.HOPKINS

THE R.HOPPE FAMILY

MR.& MRS.HARRY HOULE

THE HENRY HOULE FAMILY

THE J.HOULE FAMILY

MR.& MRS.E.J.HOULE

THE JOE HOULE FAMILY

THE MERTON HOULE FAMILY

THE MICHAEL HOULE FAMILY

MR.& MRS.J.J.HOULE

MR.& MRS.P.HOULE

MR.& MRS.R.J.HOULE

THE STUART HOULE FAMILY

MR.& MRS.T.M.HOULE

THE WALLY HOULE FAMILY

MRS.W.HOULE

THE W.J.HOULE FAMILY

THE J.J.HOVATTER FAMILY

MR.& MRS.A.J.HOWAT

MRS.W.HOWLEY

THE G.HUGHES FAMILY

THE J.HUMMEL FAMILY

THE J.HURSH FAMILY

THE R.HUSNIK FAMILY

THE G.INMAN FAMILY

THE R.JAMBOR FAMILY

THE W.JEANS FAMILY

THE A.JENSEN FAMILY

THE D.JENSEN FAMILY

THE H.JENSEN FAMILY

THE J.JERGENS FAMILY

THE B.J.JOHNSON FAMILY

THE D.K.JOHNSON FAMILY

THE H.JOHNSTON FAMILY

THE K.JOYCE FAMILY

THE J.KARSKY FAMILY

MRS.C.KEPLINGER

MRS.M.KEPLINGER

THE D.KITTOCK FAMILY

THE J.L.KOCH FAMILY

MRS.M.KOCH

THE R.KOCH FAMILY

THE R.KOLBOW FAMILY

MR.& MRS.P.KOMIVES

THE E.KOST FAMILY

THE T.KOST FAMILY

THE D.KRAFT FAMILY

THE R.KUNSHIER FAMILY

THE W.KUNSHIER FAMILY

MR.& MRS.E.LaBARRE

MR.& MRS.F.LaBELLE

MR.& MRS.R.LaBELLE

THE D.R.LaCASSE FAMILY

MR.& MRS.E.LaCOURSIERE

THE P.LaCROIX FAMILY

THE R.LANG FAMILY

THE G.LANNVE FAMILY

MR.& MRS.J.LEHECKA

THE L.LEHNEN FAMILY

MRS.D.LEROUX

THE F.LICHTSCHEIDL FAMILY

THE F.LIEB FAMILY

THE K.LINDAHL FAMILY

THE L.LINDEBERG FAMILY

THE R.LINDSTROM FAMILY

THE W.LINDSTROM FAMILY

THE G.LONG FAMILY

THE E.LONGTIN FAMILY

THE G.LUNZER FAMILY

MRS.J.LUNZER

MR.& MRS.L.LUNZER

MR.& MRS.H.LYNCH

THE F.MAAS FAMILY

MRS.J.C.MACKEY

THE WM.MACKEY FAMILY

THE J.MADER FAMILY

THE D.MANDERS FAMILY

MR.& MRS.A.MARCHETTI

MR.& MRS.F.MARIER

THE J.MARIER FAMILY

THE R.MARIER FAMILY

THE J.MAROIS FAMILY

MR.& MRS.F.MARONEY

THE J.MARTIN FAMILY

MR.& MRS.C.MATHE

THE T.MATTESON FAMILY

THE C.McCASKEY FAMILY

MR.& MRS.H.McGRATH

THE T.McGRATH FAMILY

THE P.McKINNON FAMILY

THE B.MEYMAN FAMILY

THE L.MICHAUD FAMILY

MR.& MRS.L.MITCHELL

THE G.MOEN FAMILY

THE H.MOEN FAMILY

THE W.MOEN FAMILY

THE G.MOGREN FAMILY

THE B.MOREHEAD FAMILY

THE MYRA MORELLO FAMILY

THE J.MORLEY FAMILY

MRS.JOE MORLEY

THE M.MORLEY FAMILY

THE S.MOTSCHENBACHER FAMILY

THE R.MOTZKO FAMILY

THE D.MUELLER FAMILY

MR.& MRS.N.MULLALY

THE M.MULVIHILL FAMILY

THE J.NIELSEN FAMILY

THE P.NIEZGOCKI FAMILY

MRS.B.OBERG

MR.& MRS.J.J.O'BRIEN

THE R.O'BRIEN FAMILY

THE G.OLINGER FAMILY

THE G.OLSEN FAMILY

THE MRS.E.OLSON FAMILY

THE D.OSTERBAUER FAMILY

THE J.OSTERBAUER FAMILY

THE L.OSTERBAUER FAMILY

MRS.JOE OSTERBAUER

MR.& MRS.M.OSTERBAUER

THE V.OSTERBAUER FAMILY

THE W.OSTERBAUER FAMILY

THE C.OTT FAMILY

THE J.OTT FAMILY

THE L.PALMATEER FAMILY

MR.& MRS.P.PALMER

MR.& MRS.C.PANGBORN

THE AGNES PATRIN FAMILY

THE W.PATRIN FAMILY

THE M.PELOQUIN FAMILY

MR.& MRS.D.PELOWSKI

THE G.PELTIER FAMILY

THE M.PELTIER FAMILY

THE W.PEPIN FAMILY

THE L.PERRAULT FAMILY

MR.& MRS.E.PETERSON

MR.& MRS.K.E.PETERSON

MR.& MRS.R.PETERSEN

THE S.PETERSEN FAMILY

THE W.PETERSON FAMILY

THE J.PETZKA FAMILY

THE J.PHILIPPI FAMILY

MRS.E.H.PHILLIPS

KATHERINE PICOTTE

THE C.POGREBA FAMILY

THE T.POGREBA FAMILY

THE R.POHL FAMILY

THE H.POJANOWSKI FAMILY

MR.& MRS.W.POLLREIS

THE J.PROULX FAMILY

THE JOE PROULX FAMILY

GREG PROULX

THE D.PSICK FAMILY

THE R.QUIGLEY FAMILY

THE R.RADDEN FAMILY

THE L.M.RAINER FAMILY

THE R.RAINER FAMILY

THE J.REMITZ FAMILY

THE A.RENARD FAMILY

THE J.RENARD FAMILY

MR.& MRS.L.RETHERFORD

THE G.RICHERT FAMILY

THE C.ROBB FAMILY

THE J.ROBERTSON FAMILY

THE J.ROCH FAMILY

MRS.THOS.B.ROLSETH

THE THOS.J.ROLSETH FAMILY

THE J.RUFFCORN FAMILY

THE R.RUSH FAMILY

MR.& MRS.J.RYSAVY

MRS.K.SAXE

THE S.J.SAXE FAMILY

THE J.SCANLON FAMILY

THE R.SCHAFER FAMILY

MR.& MRS.WM.SCHIPPELL

MR.& MRS.J.SCHLAEGER

THE T.SCHLANGEN FAMILY

MRS.D.SCHMIDT

THE E.SCHMIDT FAMILY

THE W.SCHMIDT FAMILY

THE A.SCHMIDTBAUER FAMILY

MR.& MRS.A.SCHMITT

THE A.SCHMITT FAMILY

MRS.I.SCHNEIDER

THE H.SCHULTZ FAMILY

JOHN & IRENE SCHUMACHER

THE J.SCHUMACHER FAMILY

THE J.SEILER FAMILY

THE V.SELLMAN FAMILY

THE R.SHAKETER FAMILY

MR.& MRS.W.SHIELDS

THE R.SHOBERG FAMILY

THE R.SHOGREN FAMILY

MR.& MRS.T.SINKULE

MRS.A.SIVIGNY

THE J.SKOGLUND FAMILY

THE B.SOEBBING FAMILY

MR.& MRS.P.SONNEN

MRS.M.SOVEREIGN

THE J.STACHEL FAMILY

THE L.STANG FAMILY

THE R.STARK FAMILY

THE W.STEHR FAMILY

THE J.STENDAHL FAMILY

MRS.F.STRECKER

THE G.STRECKER FAMILY

THE W.SWANSON FAMILY

MRS.E.SWENSON

THE H.SWENSON FAMILY

THE G.SYGULLA FAMILY

THE H.TACHENY FAMILY

THE H.TAURMAN FAMILY

THE N.TETRAULT FAMILY

THE A.THIRY FAMILY

THE M.THOMPSON FAMILY

MRS.R.THRALL

MR.& MRS.F.THURNBECK

THE J.TREPANIER FAMILY

MRS.A.TROMBLEY

THE H.TROMBLEY FAMILY

THE R.TROMBLEY FAMILY

THE V.TROMBLEY FAMILY

THE D.TRUDEAU FAMILY

THE R.TYLER FAMILY

THE THOMAS WEHNER FAMILY

THE E.WEGLEITNER FAMILY

THE WM.WALTERS FAMILY

THE D.J.WEISS FAMILY

THE J.B.WEISS FAMILY

MRS.J.B.WEISSER

MR.& MRS.P.WHITNEY

THE F.WILLIAMSON FAMILY

THE R.WINKLER FAMILY

THE W.WISURI,JR.FAMILY

THE F.WORTMAN FAMILY

MR.& MRS.H.WULF

MRS.H.VALENTY

MRS.D.VIDEEN & CONNIE

MRS.L.VOELKER

THE N.VOGEL FAMILY

MRS.M.YETKA

THE G.ZEIHER FAMILY

THE C.ZELESCHNAK FAMILY

DALE BERRY - Son of Mr.& Mrs. Lloyd Berry

DENNIS BERRY - Son of Mr.& Mrs.Lloyd Berry

RANDY COTE - Son of Mr.& Mrs.Arthur Cote

TOM ERSFELD - Son of Mr.& Mrs.Thomas Ersfeld-U.S.A.F.

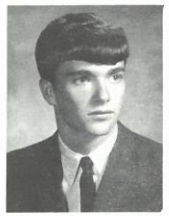
THOMAS MORLEY - Son of Mr. & Mrs.Malcolm Morley-Student

PATRICK MORLEY - Son of Mr. & Mrs. Malcolm Morley

PATRICK MOEN - Son of Mr. & Mrs. Winfred Moen - U.S. Army

BRUCE SAXE - Son of Mr. & Mrs. Stanley Saxe

HARVEY STRECKER - Son of Mr. & Mrs. George Strecker

MICHAEL WEISS - Son of Mr. & Mrs. John Weiss - U.S. Navy

CHRIS WORTMAN - Son of Mr. & Mrs. Fred Wortman

# Membership Directory

ADAMS, L. 464-2838
Route 3, Forest Lake, 55025

AHMANN, A. J. 297-4899
Route 1, Box 107, Scandia, 55073

ALBRECHT, Mrs. E. 297-3475
Marine on St. Croix, 55047

ALBRECHT, R. 297-3475
Marine on St. Croix, 55047

ALLEN, Mrs. A. 464-2795
Route 1, Box 903 A, Forest Lake, 55025

ALLEN, D. 464-2897
194 Maple Road, Wyoming, 55092

ALLISON, Mrs. R. 464-5001
319 N. W. Fourth Street, Forest Lake, 55025

ALSHOUSE, B. 464-4171
313 N. Shore Drive, Forest Lake, 55025

ALTMAN, Mrs. L. A. 464-3103
505 First Street, S. E. Forest Lake, 55025

ANDERSON, C. 464-2951
868 Ninth Avenue, S. E. Forest Lake, 55025

ANDERSEN, G. E. 464-3692
Route 2, Box 333, Forest Lake, 55025

ANDERSON, Mrs. A. 464-3812
Route 3, Box 259 A Forest Lake, 55025

ANDERSON, Mrs. G. 464-2828
Route 2, Forest Lake, 55025

ANDERSON, Mrs. W. 464-3021
620 S. Shore Drive, Forest Lake, 55025

ANDRIE, G.
9299 Inver Gr. Trail, Inver Grove Hights, 55075

ANGERILLO, J. 464-4177
55 N. W. Fifth Avenue, Forest Lake, 55025

ARCAND, Mrs. W. 464-2020
144 Fourth Street, N. W. Forest Lake, 55025

ARCHER, J.
Route 1, Marine on St. Croix

ARNOLD, J. 464-4846
Route 1, Box 640, Forest Lake, 55025

ARTH, J. J. 464-2660
919 S. E. Sixth Street, Forest Lake, 55025

ASHWOOD, Mrs. G. 464-2057
444 Cedar Road, Wyoming, 55092

AUGUSTINE, A. 297-4810
Route 2, Box 7, Scandia, 55073

BABCOCK, R. 464-4286
Route 3, Forest Lake, 55025

BABER, G. 297-3481
Route 3, Forest Lake, 55025

BAILEY, A. 756-2138
Route 1, Bethel, 55005

BALAND, H. E. 464-3040
128 Birch Drive, Forest Lake, 55025

BALTES, A. C. 464-2185
279 S. Shore Drive, Forest Lake, 55025

BALYZART, W. 464-2032
Route 2, Box 372, Forest Lake, 55025

BARNIER, L. 464-3773
119 S. Lake Street, Forest Lake, 55025

BARTLETT, H. 434-5460
Wyoming, 55092

BARTNICK, W. 434-5397
Route 2, Wyoming, 55092

BAUDLER, Mrs. J. 464-2919
Route 2, Forest Lake, 55025

BAUER, R. E. 464-4076
Route 1, Box 896 A, Forest Lake, 55025

BEAUFEAUX, D. 756-6341
Route 1, Bethel, 55005

BECKER, E. J.
Stacy, 55079

BEEDLE, Mrs. D. 464-4094
Route 1, Box 597, Lot 19, Forest Lake, 55025

BEIMERT, R. 368-3155
Route 2, Forest Lake, 55025

BELL, L. 464-3904
844 Third Street, S. E. Forest Lake, 55025

BEMENT, E. 464-3562
1406 S. E. Bay Drive, Forest Lake, 55025

BENSON, Mrs. K. 297-4510
Route 1, Forest Lake, 55025

BERG, D. E. 464-2847
Route 3, Box 75, Forest Lake, 55025

BERGER, J. 464-2212
280 S. Shore Drive, Forest Lake, 55025

BERGER, J. 756-2035
Route 1, Box 203 A, Stacy, 55079

BERGER, Mrs. M. 464-3909
R. 3, Forest Lake, 55025

BERGER, Mrs. N. 464-2212
280 S. Shore Drive, Forest Lake, 55025

BERGERON, H. 464-2333
Route 1, Forest Lake, 55025

BERGERON, W. 464-3038
Route 3, Forest Lake, 55025

BERGEVIN, Mrs. L. E. 464-3085
Route 3, Box 208 A, Forest Lake, 55025

BERGUM, Mrs. P. 464-2871
Route 2, Forest Lake, 55025

BERNIER, F. 464-2354
Box 327 B, Hugo, 55038

BERRY, L. 756-6451
Wyoming, 55092

BERVEN, Mrs. E. 464-2494
231 S. Shore Drive, Forest Lake, 55025

BEVER, D. 663-5980
Route 1, Marine on St. Croix, 55047

BIERMAN, C. 756-6596
Box 72, Wyoming, 55092

BISHOP, W. 756-6638
Route 2, Box 624, Wyoming, 55092

BITTNER, R. J. 434-5376
Route 1, Box 319, Wyoming, 55092

BIXBY, Mrs. R. 464-2746
307 W. Broadway, Forest Lake, 55025

BLAZEVIC, N. 434-5887
Route 1, Box 450, Wyoming, 55092

BOEHM, A. 464-2191
744 W. Broadway, Forest Lake, 55025

BOEHM, B. 464-2127
S. E. 12th Avenue, Forest Lake, 55025

BOEHM, F. 464-3839
307 S. E. Eighth Avenue, Forest Lake, 55025

BOEHM, M. 464-3837
Route 2, Forest Lake, 55025

BOHAN, Mrs. J. 464-2401
808 W. Broadway, Forest Lake, 55025

BOLDT, W. 464-2709
Box 754, Forest Lake, 55025

BORASH, J. 464-4369
Route 2, Box 209 A, Forest Lake, 55025

BOYD, Mrs. M. 464-2526
Route 2, Box 56, Forest Lake, 55025

BRACHT, Mrs. P. 464-2176
444 S. E. 11th Avenue, Forest Lake, 55025

BRANCHAUD, M. 464-2896
Route 2, Forest Lake, 55025

BRANUM, Mrs. R. 464-2150
568 S. W. First Avenue, Forest Lake, 55025

BREITENBACH, R. 464-5375
213 S. Shore Drive, Forest Lake, 55025

BRENNAN, C. 464-2413
Forest Lake, 55025

BRISSON, K. 464-3702
807 N. Shore Drive, Forest Lake, 55025

BRONCZYK, J. 464-3730
Route 2, Forest Lake, 55025

BROWN, F. 464-2128
520 S. E. 12th Avenue, Forest Lake, 55025

BRUNGARDT, K. 464-3430
Route 3, Box 111, Forest Lake, 55025

BRUNNER, A. 464-3604
Route 2, Forest Lake, 55025

BULOW, V. 464-2355
214 Dogwood Road, Wyoming, 55092

BUSKA, V. 297-4855
Route 3, Box 172, Forest Lake, 55025

BYRNE, D. 464-2617
Route 3, Box 255, Forest Lake, 55025

CALLAHAN, Mrs. H. 464-3910
Route 2, Box 596, Wyoming, 55092

CAMPBELL, Mrs. J. 464-2034
Route 1, Box 585, Forest Lake, 55025

CARDEY, N. 434-5470
Route 1, Box 487, Wyoming, 55092

CARDINAL, G. 464-3068
Route 2, Forest Lake, 55025

CARDINAL, Mrs. G. 464-3068
Route 2, Forest Lake, 55025

CARLSON, Mrs. L. 464-3250
Route 2, Forest Lake, 55025

CARLSON, Mrs. V. 464-2239
319 S. Shore Drive, Forest Lake, 55025

CARRELL, Mrs. W. 464-3210
56 N. W. Fifth Street, Forest Lake, 55025

CARROLL, L. 464-2312
Route 1, Box 746, Forest Lake, 55025

CARSTENS, H. 756-6700
Box 3, Wyoming, 55092

CARTER, E. 464-2695
455 S. Shore Drive, Forest Lake, 55025

CARTER, R. 464-2766
219 S. Lake Street, Forest Lake, 55025

CHAUSSEE, A. 464-3708
N. Shore Drive, Forest Lake, 55025

CHERVENAK, W. 297-3421
Marynak Farm, Marine on St. Croix, 55047

CHOUINARD, Mrs. P. 756-3912
Box 74, Wyoming, 55092

CLARK, F. c/o Poelling 756-6861
Route 1, Box 137 A, Stacy, 55079

COLLINS, C. 464-2263
356 N. W. Second Avenue, Forest Lake, 55025

COLLYARD, Mr. & Mrs. L. 464-5689
100 Woodland Park, Forest Lake, 55025

COLOMBO, Mrs. A. 464-2637
67 N. E. Second Avenue, Forest Lake, 55025

COLON, Rev. V. A. 464-4011
532 S. E. 12th Avenue, Forest Lake, 55025

CORBETT, J. 464-2159
650 S. Lake Street, Forest Lake, 55025

CORWIN, D. 297-4470
Route 1, Forest Lake, 55025

COTE, A. J. 464-3945
619 S. E. Tenth Avenue, Forest Lake, 55025

COURNOYEA, Mr. & Mrs. C. 464-2756
Box 396, Forest Lake, 55025

COURNOYER, F. P. 464-2948
Route 1, Box 442, Forest Lake, 55025

CRAIN, R. 297-4582
Route 1, Scandia, 55073

CRELLY, R. 464-4358
208 S. W. Third Avenue, Forest Lake, 55025

CRETE, B. L. 464-3763
Route 2, Box 380, Forest Lake, 55025

CRETE, Mrs. J. 464-3763
Route 2, Box 380, Forest Lake, 55025

CRETE, L. 464-3763
Route 2, Box 380, Forest Lake, 55025

DAGOSTINO, C. J. 464-3829
Route 1, Forest Lake, 55025

DAGOSTINO, J. 464-3593
655 S. W. First Avenue, Forest Lake, 55025

DAGOSTINO, J. J. 464-3134
Route 1, Box 446, Forest Lake, 55025
DANINGER, J. 464-3569
419 S. E. 11th Avenue, Forest Lake, 55025
DANINGER, M. 464-3713
Route 1, Box 428, Forest Lake, 55025
DANINGER, R. 464-3082
Route 1, Box 793 B, Forest Lake, 55025
DANINGER, R. 464-2132
619 N. W. Second Street, Forest Lake, 55025
DANINGER, T. 464-2279
343 N. W. First Avenue, Forest Lake, 55025
DAVIS, R. 464-5938
Route 1, Box 299, Forest Lake, 55025
DEAL, Mrs. D. 464-3052
567 N. W. Second Avenue, Forest Lake, 55025
DEGENDORFER, G. 464-3095
Route 2, Forest Lake, 55025
DEGENDORFER, J. 464-3218
Route 2, Forest Lake, 55025
DEMARAIS, T. E. 464-5434
507 First Avenue, N. W. Forest Lake, 55025
DENGENDORFER, L. 464-2868
Route 2, Forest Lake, 55025
DICK, C. 464-2698
43 S. W. Sixth Street, Forest Lake, 55025
DIETZ, C. 434-5743
Route 1, Box 279, Wyoming, 55092
DIETZ, F. 434-5743
Route 1, Box 279, Wyoming, 55092
DIETZ, L. 464-3376
867 S. E. Second Street, Forest Lake, 55025
DIETZINGER, R. 464-3982
520 Tenth Avenue, S. E. Forest Lake, 55025
DITTRICH, R. R. 464-3154
501 Woodland Drive, Forest Lake, 55025
DOEGE, J. 464-2992
Route 2, Forest Lake, 55025
DONOHOE, J. J. 464-4134
855 N. Shore Drive, Forest Lake, 55025
DONOVAN, L. 464-3843
Route 3, Forest Lake, 55025
DORN, A. F. 464-2649
868 S. E. Eighth Street, Forest Lake, 55025
DORN, T. 464-3180
844 S. E. Tenth Avenue, Forest Lake, 55025
DORUFF, J. S.
468 First Avenue, N. W. Forest Lake, 55025
DOWLING, Mrs. A. 464-3686
244 Elm Road, Wyoming, 55092
DRESEL, R. 464-2585
967 S. E. Second Street, Forest Lake, 55025
DUFRESNE, L. 464-3769
332 S. W. Second Avenue, Forest Lake, 55025
DULAC, Mrs. G. 464-2430
430 Woodland Drive, Forest Lake, 55025
DUPRE, D. 464-2206
144 N. W. Sixth Street, Forest Lake, 55025
DUPRE, G. 464-2206
144 N. W. Sixth Street, Forest Lake, 55025
DUPRE, G. 464-2295
Route 1, S. Shore Drive, Forest Lake, 55025
DUPRE, G. 464-2077
Route 1, Hugo, 55038
DUPRE, L. 464-3349
80 N. W. Third Street, Forest Lake, 55025
DUPRE, P. 464-3119
556 S. E. Tenth Avenue, Forest Lake, 55025
DUPRE, R. 368-3150
Route 3, Box 111, Forest Lake, 55025
DUVAL, R. L. 464-5669
Route 1, Box 222, Stacy, 55079
DVORAK, E. 464-2383
Route 3, Forest Lake, 55025

EBENSTEINER, G. 464-2085
Route 3, Forest Lake, 55025
EBERHARDT, J. 464-3987
Route 3, Forest Lake, 55025
EDER, J. C. 464-5807
Route 1, Forest Lake, 55025
EISENMENGER, Mrs. W. H. 464-3700
Box 446, Forest Lake, 55025
EISENMENGER, W. L. 464-3700
Box 446, Forest Lake, 55025
ELKO, J. 464-2706
331 S. E. 11th Avenue, Forest Lake, 55025
ELLOITT, L. 464-2404
232 S. E. Eighth Avenue, Forest Lake, 55025
EMMER, G. 464-5954
Route 1, Forest Lake, 55025
ENESTVEDT, Mrs. C. N. 756-2234
Lake Linwood, Wyoming, 55092
ENGQUIST, Mrs. D. 464-2724
143 N. E. Sixth Street, Forest Lake, 55025
ERICKSON, Mrs. J. 464-3844
Route 1, Forest Lake, 55025
ERICKSON, J.
Route 1, Box 553, Forest Lake, 55025
ERICKSON, Mrs. N. 464-5646
1406 S. E. Bay Drive, Forest Lake, 55025
ERICKSON, Mrs. R. 464-5922
206 S. E. Eighth Avenue, Forest Lake, 55025
ERICKSON, Mrs. R. 297-4167
Marine, 55073
ERMATINGER, Mrs. F. 464-2497
519 S. W. First Avenue, Forest Lake, 55025
ERSFELD, T. 464-2749
99 North Lake Street, Forest Lake, 55025
ETHEN, K.
Route 2, Box 484, Wyoming, 55092
ETHEN, W. 464-3000
167 S. Lake, Forest Lake, 55025
EVANS, J. 464-2821
Route 3, Forest Lake, 55025

FARRELL, E. 464-2154
Route 3, Box 681, Forest Lake, 55025
FAYMOVILLE, F. 429-6369
Route 1, Box 304, Hugo, 55038
FAYMOVILLE, N. 464-2932
Route 2, Forest Lake, 55025
FEARING, J. 297-4606
Route 1, Box 31, Scandia, 55073
FEDJE, Mrs. C., Jr. 756-6322
Wyoming, 55092
FEDJE, Mrs. W. 756-7251
Wyoming, 55092
FIKE, L. 756-6833
Wyoming, 55092
FILLA, A. 756-2647
Wyoming, 55092
FILLA, F. 756-2647
Box 42, Wyoming, 55092
FILLA, H. 756-2647
Wyoming, 55092
FISHBECK, C. 434-6477
Route 1, Box 276 B, Wyoming, 55092
FLAHERTY, R. 464-2004
Route 3, Box 52, Forest Lake, 55025
FLIPSE, K. 464-4853
Route 3, Box 277, Forest Lake
FOURNIER, R. 464-4807
Route 3, Box 62 B, Forest Lake, 55025
FOX, J. G. 464-5630
Route 1, Lot 85, Box 597, Forest Lake, 55025
FOX, R. 756-2102
Wyoming, 55092

FRALEY, D. 464-2805
Route 2, Forest Lake, 55025
FRANDLE, C. O. 464-2659
Forest Lake, 55025
FRANKSEN, G. 464-5932
Forest Lake, 55025
FRANTA, G. 464-2508
Route 1, Box 874, Forest Lake, 55025
FREDERICKSEN, Mrs. M. 464-3392
108 S. W. Fourth Street, Forest Lake, 55025
FROVAPP, D. 464-5210
55 N. E. Second Avenue, Forest Lake, 55025
FUGLIE, Mrs. G. 464-2017
Route 2, Box 340 A, Forest Lake, 55025
FUHRE, C. R. 464-5211
140 Birch Drive, Forest Lake, 55025
FURRER, S. 464-2086
Route 2, Forest Lake, 55025

GAETZ, B. 464-2983
Route 2, Forest Lake, 55025
GAETZ, J. 464-2533
Route 2, Box 340 C, Forest Lake, 55025
GALLAGHER, J. 663-5762
Route 1, Box 248, Marine on St. Croix
GAMELIN, L. 464-3117
Route 3, Box 55, Forest Lake, 55025
GAU, F. A. 464-2818
246 Birch Road, Wyoming, 55092
GAUGHAN, P. J. 464-2055
Route 3, Box 54 A, Forest Lake, 55025
GEIER, O. 464-3231
Route 1, Forest Lake, 55025
GEMEINER, Mrs. R. 464-3409
379 N. W. First Street, Forest Lake, 55025
GERVAIS, J. Z. 464-2604
431 S. E. 12th Avenue, Forest Lake, 55025
GERVAIS, R. 464-2163
Route 1, Box 286, Forest Lake, 55025
GESSNER, A. R. 464-3279
Route 3, Box 45 AA, Forest Lake, 55025
GEYER, Mrs. M.
308 N. W. First Place, Forest Lake, 55025
GIBIS, W. 297-4867
Route 3, Box 165, Forest Lake, 55025
GLENNA, E. 756-2733
Route 1, Box 574 A, Wyoming, 55092
GOODINE, F. 464-3869
Route 2, Box 612, Forest Lake, 55025
GOODINE, G. 464-3565
156 N. W. Third Street, Forest Lake, 55025
GOODINE, G. 464-5942
Route 2, Forest Lake, 55025
GOODINE, M. 464-3565
156 N. W. Third Street, Forest Lake, 55025
GORKA, R. 464-2756
Box 396, Forest Lake, 59025
GREEN, F. 756-2660
Wyoming, 55092
GRIEMAN, J. 464-2254
531 S. W. First Avenue, Forest Lake, 55025
GROSHENS, L. E. 464-5585
Route 2, Box 146, Forest Lake, 55025
GROSS, R. 464-2227
Route 2, Forest Lake, 55025
GRUN, A. 464-3089
932 S. E. Fifth Street, Forest Lake, 55025
GRUND, Mrs. E. 464-2623
207 S. E. 8th Avenue
GRUNDHOFER, A. 464-3940
Route 2, Box 384, Forest Lake, 55025
GRUNDHOFER, C. 464-2368
879 S. E. 17th Street, Forest Lake, 55025
GRUNDMON, D., Jr. 464-5318
Woodland Park, Lot 79, Forest Lake, 55025

GUERTIN, G. 464-2280
220 S. W. Fourth Avenue, Forest Lake, 55025
GULASCH, C. 464-3325
79 N. W. Seventh Street, Forest Lake, 55025
GULASCH, Mrs. P. 464-2296
68 N. W. Fourth Street, Forest Lake, 55025

HAAG, A. 756-2851
Wyoming, 55092
HAAS, R. 464-2152
168 S. W. Seventh Street, Forest Lake, 55025
HAAS, T.
919 S. E. Fifth Street, Forest Lake, 55025
HAGERT, E. 464-3610
Route 2, Box 138, Forest Lake, 55025
HALLBERG, W. 464-3446
908 S. E. 11th Avenue, Forest Lake, 55025
HALUPTZAK, H. 464-3555
Route 2, Box 381, Forest Lake
HANKS, E. 663-5709
Route 1, Marine on St. Croix
HANSON, D. 464-4638
855 S. E. 10th Street, Forest Lake
HAPKA, C. 464-2361
55 S. W. Sixth Street, Forest Lake, 55025
HARKNESS, Mrs. B. 464-2154
119 S. W. Fourth Street, Forest Lake, 55025
HART, M. 464-3151
707 Sunshine Court, Forest Lake, 55025
HARTLIEB, Mrs. E. 464-2382
Route 3, Box 184, Forest Lake, 55025
HARTUNG, Mrs. H. 464-3266
Route 2, Forest Lske, 55025
HARVEY, C. 464-3638
Route 3, Forest Lake, 55025
HASELBAUER, J. G. 464-2096
Route 3, Box 214, Forest Lake, 55025
HASSELBAUER, J., Jr. 464-3055
Route 3, Forest Lake, 55025
HAUBLE, F. 464-3895
Route 2, Box 426, Forest Lake, 55025
HAUBLE, G. 464-3895
Route 2, Box 426, Forest Lake, 55025
HAUBLE, J. 464-2065
Route 2, Box 106, Forest Lake, 55025
HAUBLE, Mrs. J. 464-3736
Route 2, Forest Lake, 55025
HAUBLE, R. 297-4987
Scandia, 55073
HAWORTH, R. 756-2470
Wyoming, 55092
HAWORTH, R. D. 464-4434
119 N. E. Sixth Avenue, Forest Lake, 55025
HAYES, L. P. 464-2687
143 S. Shore Drive, Forest Lake, 55025
HEBRINK, D. 464-3060
Route 3, Box 231, Forest Lake, 55025
HEIM, B. 464-5954
Route 1, Forest Lake, 55025
HEISLER, T. G. 464-2751
32 N. E. Sixth Street, Forest Lake, 55025
HELINSKY, L. 464-4360
Coon Lake, Wyoming, 55092
HENNEN, H., Jr. 464-2819
1007 S. Shore Drive, Forest Lake, 55025
HENNEN, H. L. 464-2226
657 S. Shore Drive, Forest Lake, 55025
HENSCHELL, C. 756-2295
Route 1, Box 145, Stacy, 55079
HERMES, Mrs. H. 464-3867
1407 S. Lake Street, Forest Lake, 55025
HERMES, J. 297-4944
1407 S. Lake, Forest Lake, 55025

HESSE, Bo 756-6681
Wyoming, 55092
HEUCKENDORF, Mrs. I. 464-2491
356 S. E. Eighth Avenue, Forest Lake, 55025
HEUCKENDORF, S. 464-2491
356 S. E. Eighth Avenue, Forest Lake, 55025
HILLESHEIM, E. J. 464-5931
588 S. W. Eighth Street, Forest Lake, 55025
HOHENAUER, J. 464-3870
Route 2, Forest Lake, 55025
HOLL, D. 464-3027
Route 3, Box 58, Forest Lake, 55025
HOLL, R. 464-2166
532 N. W. First Avenue, Forest Lake, 55025
HOLTZBAUER, J. 464-2231
Route 1, Box 597, Unit 59, Forest Lake, 55025
HOLTZBAUER, M. 464-2173
Route 2, Box 636, Forest Lake, 55025
HOLTZBAUER, R. 464-2083
543 S. E. First Avenue, Forest Lake, 55025
HOLTZBAUER, W. 464-3634
Route 3, Box 51, Forest Lake, 55025
HONSA, G. E. 464-3974
Route 3, Box 353, Forest Lake, 55025
HOPKINS, Mrs. A. 464-3421
267 S. E. Eighth Avenue, Forest Lake, 55025
HOPPE, R. 464-5543
Route 2. Box 169 N. Forest Lake, 55025
HOULE, D. 464-2400
108 S. W. Fourth Street, Forest Lake, 55025
HOULE, E. J. 464-3551
355 S. W. Second Avenue, Forest Lake, 55025
HOULE, H. 464-3274
407 W. Broadway, Forest Lake, 55025
HOULE, H. 464-2177
1108 S. Lake, Forest Lake, 55025
HOULE, J. 464-3513
91 N. Lake Street, Forest Lake, 55025
HOULE, J. 464-4858
Route 2, Box 179, Forest Lake
HOULE, J. J. 464-2602
343 S. W. First Avenue, Forest Lake, 55025
HOULE, L. 633-5812
Route 1, Marine on St. Croix, 55047
HOULE, M. 464-3926
667 S. W. Second Avenue, Forest Lake, 55025
HOULE, M. 464-5865
Route 2, Box 32, Forest Lake, 55025
HOULE, P. 464-2360
Route 2. Box 415, Forest Lake, 55025
HOULE, Ray J. 464-3528
432 N. Shore Drive, Forest Lake, 55025
HOULE, Robert 464-3528
432 N. Shore Drive, Forest Lake, 55025
HOULE, Mrs. R. M. 464-3908
307 N. Shore Drive, Forest Lake, 55025
HOULE, S. 464-2484
1030 W. E. Third Street, Forest Lake, 55025
HOULE, T. M. 464-3451
299 S. Shore Drive, Forest Lake, 55025
HOULE, T. J. 464-3254
Route 1, Box 276, Forest Lake, 55025
HOULE, W. 464-4593
Lot 89, Woodlund Trailer Park, Forest Lake, 55025
HOULE, W. J. 464-3919
567 S. W. Fourth Street, Forest Lake, 55025
HOULE, W. T. 464-2247
Box 338, Forest Lake, 55025
HOVATTER, J. 464-5853
Route 3, Box 208 C, Forest Lake, 55025
HOWAT, A. J. 464-3983
Route 3, Box 56, Forest Lake, 55025
HOWLEY, Mrs. W. 464-2461
919 S. Shore Drive, Forest Lake, 55025

HUDAK, R. 756-2238
Route 1, Box 520, Wyoming, 55092
HUGHES, C. G. 756-2732
Route 1, Box 574, Wyoming, 55092
HUMMEL, J. 464-4287
Route 1, Forest Lake, 55025
HURSCH, Mrs. J. 759-4761
Box 74, Scandia, 55073
HUSNIK, R. 464-5329
Route 3, Box 62, Forest Lake, 55025
HUSNIK, R. J. 464-3875
Hugo, 55038
HUSNIK, W. 464-2917
Route 2, Box 400, Forest Lake, 55025

INMAN, G. 464-2595
246 Dogwood Road, Wyoming, 55092

JACOBSON, Mrs. D. 464-3483
Route 2, Box 318, Forest Lake, 55025
JACOBSON, W. 297-4010
Marine Street, Croix, 55047
JAMBOR, R. 464-2827
Route 3, Box 225 A, Forest Lake, 55025
JANUSCH, J. 464-2087
Route 2, Box 204, Forest Lake, 55025
JEANS, Mrs. W. 464-2521
Box 568, Forest Lake, 55025
JENSEN, Mrs. A. 464-2465
530 S. E. 11th Avenue, Forest Lake, 55025
JENSEN, Mrs. D. 464-3855
Route 2, Forest Lake, 55025
JENSEN, H. 464-4661
471 North Shore Drive, Forest Lake, 55025
JENSEN, R. B. 368-3110
Route 1, Box 855, Forest Lake, 55025
JENUWINE, E. 464-2377
156 Kings Road, Coon Lake, Wyoming, 55092
JERGENS, Mrs. J. 464-3034
1119 S. E. Sixth Street, Forest Lake, 55025
JEUKENS, R. 464-2582
Route 2, Box 160 T, Forest Lake, 55025
JOHNSON, C. 297-4705
Marine
JOHNSON, D. K. 464-3848
Route 2, Oak Acres, Forest Lake, 55025
JOHNSON, Mrs. E. 464-2221
80 N. W. Fourth Street, Forest Lake, 55025
JOHNSON, J. B. 464-3245
Route 3, Box 268 A, Forest Lake, 55025
JOHNSON, J. J. 464-2331
Lt. 4, Route 2, Oak Acres, Forest Lake, 55025
JOHNSON, R. 464-4204
240 Birch Road, Wyoming, 55092
JOHNSTON, Mrs. H. 464-3234
Box 91, Forest Lake, 55025
JONES, W. 464-5537
Route 2, Box 385, Forest Lake, 55025
JOVANOVICH, A. 464-3288
Route 2, Box 44, Forest Lake, 55025
JOYCE, K. 368-5061
Route 1, Box 147, Chisago City, 55013
JOYCE, P. 488-3431
1365 N. Farrington, St. Paul, 55117
JUBERIGAN, G. 464-2394
Route 1, Box 588, Forest Lake, 55025

KAMRATH, J. 464-5061
204 Hawthorne, Wyoming
KARNS, P. D. 756-7125
Box 186, Wyoming, 55092
KARP, S.
Route 2, Box 144, Forest Lake, 55025

KARSKY, J. 756-2945
Wyoming, 55092
KEESE, R. 464-2673
Box 335, Forest Lake, 55025
KENDALL, A. 464-5634
19 N. W. Fourth Avenue, Forest Lake, 55025
KEPLINGER, Mrs. C. 464-2389
Route 3, Box 121, Forest Lake, 55025
KEPLINGER, M. L. 464-2423
1108 S. Lake Street, Forest Lake
KING, B. 297-4789
Route 3, Box 141 A, Forest Lake
KITTOCK, D. 464-2208
1108 S. Lake Street, Forest Lake, 55025
KNUTSEN, Mrs. P. 464-3871
156 Collen Road, Wyoming, 55092
KOCH, D. 756-7275
Box 23, Stacy, 55079
KOCH, G.
Route 2, Box 413, Forest Lake, 55025
KOCH, J. 464-3035
Route 1, Box 595 B, Forest Lake, 55025
KOCH, L.
Route 2, Box 413, Forest Lake, 55025
KOCH, Mrs. M. 464-3035
Route 1, Box 595 B, Forest Lake, 55025
KOCH, R. 464-3616
R Route 3, Forest Lake, 55025
KOHL, J. 756-2204
Martin Lake, Stacy, 55079
KOLBOW, R. 464-3973
Route 2, Forest Lake, 55025
KOMIVES, P. 297-3245
Marine on St. Croix, 55025
KOST, E. 464-2887
Hugo, 55038
KOST, T. 464-3265
Route 1, Box 920, Forest Lake, 55025
KRAFT, D. 434-6047
Route 1, Wyoming, 55092
KRASKY, C. 464-2307
Route 2, Forest Lake, 55025
KRAUS, G. 297-4977
Route 1, Marine on St. Croix, 55047
KRENIK, J. 464-2168
43 S. W. Seventh Street, Forest Lake, 55025
KROONBLAWD, Mrs. C. 756-6443
Wyoming, 55029
KUNSCHIER, Miss T. 464-2693
319 S. W. Fourth Avenue, Forest Lake, 55025
KUNSHIER, A. 464-2441
707 W. Broadway, Forest Lake, 55025
KUNSHIER, D. 464-2441
707 W. Broadway, Forest Lake, 55025
KUNSHIER, G. 464-2768
732 S. E. Sixth Street, Forest Lake, 55025
KUNSHIER, R. 464-3460
319 S. W. Fourth Avenue, Forest Lake, 55025
KUNSHIER, R. 464-2492
Route 2, Box 295, Forest Lake, 55025
KUNSHIER, W. E. 434-6091
Route 1, Wyoming, 55092
KUSHLAN, T. J. 297-4050
Marine on St. Croix, 55047

LABARRE, E. 464-2478
668 S. W. First Avenue, Forest Lake, 55025
LABELLE, F. 297-3148
Route 1, Marine on St. Croix, 55047
LABELLE, K.
Route 2, Box 75, Forest Lake, 55025
LABELLE, R. 464-9930
1031 S. Lake Street, Forest Lake, 55025

LACASSE, D. 464-2156
608 S. W. Eighth Street, Forest Lake, 55025
LACOURSIERE, E. 464-2534
Route 2, Box 339, Forest Lake, 55025
LACROIX, P. 464-3906
Box 173, Forest Lake, 55025
LACROIX, W. 464-2783
43 N. W. Fifth Street, Forest Lake, 55025
LAMOTTE, R. 464-2210
32 N. W. Seventh Street, Forest Lake, 55025
LANDGRAVER, G. 464-2249
667 S. W. First Avenue, Forest Lake, 55025
LANG, R. 464-4543
Route 2, Box 38, Forest Lake, 55025
LANGE, W. 464-2162
Route 2, Box 402, Forest Lake, 55025
LANNVE, Mrs. G. 756-7592
Route 1, Box 501 H, Wyoming, 55092
LARSON, Mrs. G. 464-3205
Box 32, Forest Lake, 55025
LARSON, M. 464-2954
Route 3, Box 71, Forest Lake, 55025
LAVERICK, Mrs. G. 464-4290
Route 2, Box 195 H, Forest Lake, 55025
LAWRENCE, D.
Route 5, Anoka, 55303
LEHECKA, J. 464-3498
391 N. Shore Drive, Forest Lake, 55025
LENNON, J. E. 464-2631
Route 3, Box 263, Forest Lake, 55025
LEPPER, Mrs. A. 464-2487
307 S. W. Second Avenue, Forest Lake, 55025
LEROUX, Mrs. D. 464-2637
67 N. E. Second Avenue, Forest Lake, 55025
LEUM, Mrs. E. 464-2409
1083 S. E. Fifth Street, Forest Lake, 55025
LEWIS, J. 464-2255
943 N. Shore Drive, Forest Lake, 55025
LICHTSCHEIDL, F. 464-3873
1056 S. E. Ninth Street, Forest Lake, 55025
LIEB, F. 464-2045
Route 1, Box 425, Forest Lake, 55025
LIND, O. 464-3191
Route 3, Box 79, Forest Lake, 55025
LINDAHL, K. 756-2502
Route 2, Box 647, Wyoming, 55092
LINDEBERG, L. 464-3560
1279 S. Shore Drive, Forest Lake, 55025
LINDSTROM, Mrs. R. 464-5821
1079 S. E. 17th Street, Forest Lake, 55025
LINDSTROM, Mrs. W. 464-5083
Route 3, Box 272 G, Forest Lake, 55025
LIPP, E. G. 464-5289
Route 3, Box 28 A, Forest Lake, 55025
LITTLE, D. 434-6395
Coon Lake, Box 458, Wyoming, 55092
LOCKE, S. 464-3712
Route 3, Box 318, Forest Lake, 55025
LONG, D. 464-5825
Route 2, Box 376 A, Forest Lake, 55025
LONG, F. 464-3655
Route 2, Box 370, Forest Lake, 55025
LONG, G. 756-7138
Box 221, Wyoming, 55092
LONGTIN, E. 297-4698
Marine on St. Croix, 55047
LOTT, Mrs. M. 464-2555
Stacy, 55079
LUNDEEN, G. 464-4026
Route 2, Box 169 G, Forest Lake, 55025
LUNZER, G. 464-2633
P. O. Box 148, Forest Lake, 55025
LUNZER, J. 464-3355
Route 1, Box 201, Forest Lake, 55025

LUNZER, L. 464-2001
Route 3, Box 72, Forest Lake, 55025
LUTZ, I. M.
144 N. W. 6th Street, Forest Lake, 55025
LYNCH, H. 464-3834
Route 3, Box 45 B, Forest Lake, 55025

MAAS, F. 464-3998
119 S. Shore Drive, Forest Lake, 55025
MACKEY, Mrs. J. 464-3953
931 N. Shore Drive, Forest Lake, 55025
MACKEY, W. 464-2824
343 W. Broadway, Forest Lake, 55025
MADER, J. 756-7400
Box 144, Wyoming, 55092
MANDERS, Mrs. D. 464-2850
Route 2, Forest Lake, 55025
MARCHETTI, Mrs. A. 464-2053
1007 S. E. Seventh Street, Forest Lake, 55025
MARCOTTE, E. 464-2826
Route 2, Box 317, Forest Lake, 55025
MARIER, F. 464-2683
Route 1, Forest Lake, 55025
MARIER, G. 464-2831
Route 1, Box 324, Forest Lake, 55025
MARIER, Mrs. H. 464-2314
Route 3, Box 264, Forest Lake, 55025
MARIER, J. 464-3410
168 S. W. Fourth Street, Forest Lake, 55025
MARIER, L. 434-5444
Route 1, Box 229, Wyoming, 55092
MARIER, R. 464-2365
Route 2, Box 378, Forest Lake, 55025
MARIER, V. 464-3442
Route 1, Forest Lake
MAROIS, J. J. 464-5005
1519 Ninth Avenue, S. E. Forest Lake, 55025
MARONEY, D. F. 464-3115
Route 2, Forest Lake, 55025
MARTIN, J. 464-2820
Route 3, Box 192, Forest Lake, 55025
MARTIN, J.
Route 1, Box 453, Wyoming, 55092
MASSO, J., Jr. 464-3841
Route 2, Box 609, Forest Lake, 55025
MATHE, C. 464-3738
Route 1, Box 440, Forest Lake, 55025
MATTESON, T. 464-2372
Route 3, Box 81, Forest Lake, 55025
MATTSEN, C. 464-2185
279 S. Shore Drive, Forest Lake, 55025
MATTSON, Mrs. N. 464-2713
Box 441, Forest Lake, 55025
McCASKEY, C. 464-5631
220 S. W. Third Avenue, Forest Lake, 55025
McCLASKEY, K. 464-5911
Route 1, Box 683, Forest Lake, 55025
McCORMACK, Mrs. J. 756-2517
Route 1, Stacy, 55079
McCORMACK, R. 756-2517
Route 1, Stacy, 55079
McCORMICK, Mrs. K. 464-2035
Route 2, Box 368 B, Forest Lake, 55025
McGRATH, G. 464-4013
Route 3, Box 107, Forest Lake, 55025
McGRATH, H. A. 464-3991
Route 1, Box 306, Forest Lake, 55025
McGRATH, T. 297-4958
Route 3, Forest Lake, 55025
McJAMES, P.
Route 2, Box 39 A, Forest Lake, 55025

McKINNON, P. 297-4308
Route 3, Box 129 A, Forest Lake, 55025
MEYMAN, B. 756-2318
Route 1, Stacy, 55079
MICHAUD, L. 464-2611
Route 3, Box 639, Forest Lake, 55025
MILES, Mrs. I. 464-3626
Route 2, Box 193, Forest Lake, 55025
MILLIGAN, R. 464-5887
Route 1, Box 922, Forest Lake, 55025
MILLS, T. 464-3775
Route 2, Box 312, Forest Lake, 55025
MIRON, G. 297-4890
Route 1, Box 106, Scandia, 55073
MITCHELL, L. L. 464-2155
632 W. Broadway, Forest Lake, 55025
MOEN, G. 464-4282
491 N. Shore Drive, Forest Lake, 55025
MOEN, Mrs. H. 464-3377
719 W. Broadway, Forest Lake, 55025
MOEN, Mrs. W. 464-3328
519 W. Broadway, Forest Lake, 55025
MOGREN, G. 464-4122
Route 1, Box 651, Forest Lake, 55025
MOLITOR, R.
Route 1, Box 908, Forest Lake, 55025
MOREHEAD, R. 464-3577
1156 W. Broadway, Forest Lake, 55025
MORELLO, Mrs. M. 464-2793
31 N. W. Seventh Street, Forest Lake, 55025
MOREY, C. 464-2443
Route 3, Box 273, Forest Lake, 55025
MORLEY, J. 464-2778
407 N. W. First Avenue, Forest Lake, 55025
MORLEY, Mrs. J. J. 464-3959
443 N. W. First Avenue, Forest Lake, 55025
MORLEY, M. 464-3456
555 N. W. First Avenue, Forest Lake, 55025
MOTSCHENBACHER, S. 464-3129
1091 S. E. Seventh Street, Forest Lake, 55025
MOTZKO, R. 464-2834
Route 2, Forest Lake, 55025
MUELLER, Mrs. D. 464-4861
84 Woodland Park, Route 1, Forest Lake, 55025
MUELLER, Mrs. J. 464-2293
Box 98, Forest Lake, 55025
MULLALY, N. 464-2581
Route 1, Box 307, Forest Lake, 55025
MULLVIHILL, M. 464-3866
Route 2, Box 602 B, Forest Lake, 55025
MYERS, R. 756-6715
Wyoming, 55092

NADEAU, L. 464-2481
Route 3, Box 262, Forest Lake, 55025
NELSON, Mrs. L. 464-2084
Forest Lake, 55025
NIELSEN, Mrs. D., Jr.
408 N. W. Fourth Street, Forest Lake, 55025
NIELSEN, J. 464-3114
55 N. W. Third Avenue, Forest Lake, 55025
NIEMAN, E. 464-2046
Route 2, Box 480, Forest Lake, 55025
NIEZGOCKI, P. 756-7594
Route 1, Wyoming, 55092
NOONAN, E. 464-5016
61 Woodland Park, Forest Lake, 55025
NOVAK, H. 756-2125
Wyoming, 55092

OBERG, Mrs. A. 464-3354
643 W. Broadway, Forest Lake, 55025

O'BRIEN, J. J. 464-4146
Route 1, Box 240, Forest Lake, 55025
O'BRIEN, R. 464-2898
564 Emerson Drive, Wyoming, 55092
O'BRIEN, W. 464-5186
220 N. W. Fourth Street, Forest Lake, 55025
ODERMOTT, Mrs. A. 464-3883
Route 2, Box 318, Forest Lake, 55025
OHLMANN, L. 756-2433
Box 231, Wyoming, 55092
OLINGER, G. 464-4137
Route 1, Box 197, Lot 57, Forest Lake, 55025
OLSEEN, Mrs. C. H. 464-3219
370 Woodland Drive, Forest Lake, 55025
OLSEN, Mrs. G. 464-2929
Route 2, Box 170, Forest Lake, 55025
OLSEN, G. 464-2357
Route 3, Box 203, Forest Lake
OLSON, Mrs. A. 464-2658
Route 2, Box 615, Forest Lake, 55025
OLSON, Mrs. E. 464-2325
Route 1, Box 448, Forest Lake, 55025
OLSON, G. 464-3827
931 S. E. 10th Street, Forest Lake, 55025
OSTERBAUER, D. 297-4307
Route 3, Box 141, Forest Lake, 55025
OSTERBAUER, J. 756-6511
Wyoming, 55092
OSTERBAUER, J. D. 464-2624
844 S. E. Second Street, Forest Lake, 55025
OSTERBAUER, Mrs. L. 464-2414
820 S. E. Second Street, Forest Lake, 55025
OSTERBAUER, L. R. 464-3112
1079 S. E. Fifth Street, Forest Lake, 55025
OSTERBAUER, M. 464-2775
531 N. W. First Avenue, Forest Lake, 55025
OSTERBAUER, Mrs. V. 464-3803
Route 1, Box 315, Forest Lake, 55025
OSTERBAUER, W. 756-7445
Wyoming, 55092
OSTERTAG, G.
Box 241, Wyoming, 55092
OTT, C. T. 464-2288
Route 1, Box 185, Wyoming, 55092
OTT, J. 464-2556
Route 1, Box 921, Forest Lake, 55025

PALMATEER, L. 464-2847
Route 3, Box 808, Forest Lake, 55025
PALME, D. 464-5301
Route 1, Box 921, Forest Lake, 55025
PALMER, P. 464-3123
Route 2, Box 30, Forest Lake, 55025
PARENTEAU, J. 464-5822
Hugo, 55038
PATRIN, Mrs. A. 464-2456
468 S. W. First Avenue, Forest Lake, 55025
PATRIN, Mrs. I. 464-3294
31 S. W. Fourth Street, Forest Lake, 55025
PATRIN, W. 464-3160
920 W. Broadway, Forest Lake, 55025
PAULINO, T. 464-3088
Route 2, Box 110 P, Forest Lake, 55025
PAVLACKY, M.
807 S. E. 8th Avenue, Forest Lake, 55025
PEARSON, Mrs. R. 464-2246
443 W. Broadway, Forest Lake, 55025
PEDERSEN, Mrs. F. 464-3615
955 S. E. Seventh Street, Forest Lake, 55025
PELOQUIN, M. 464-3635
Hugo, 55038
PELOWSKI, D. 464-2232
379 N. Shore Drive, Forest Lake, 55025

PELTIER, G. 464-3110
Route 1, Box 776, Forest Lake, 55025
PELTIER, M. 464-3125
Route 1, Box 924 A, Forest Lake, 55025
PEPIN, W. 464-3479
Route 1, Forest Lake, 55025
PERRA, W.
Route 1, Box 370, Wyoming, 55092
PERRAULT, A. 464-4074
81 N. W. Third Street, Forest Lake, 55025
PERRAULT, L. A. 464-3748
Wyoming, 55092
PETER, D. 464-2025
Route 3, Box 120, Forest Lake, 55025
PETERSEN, R. F. 464-3965
179 S. Shore Drive, Forest Lake, 55025
PETERSEN, S. 464-5925
152 Birch Drive, Forest Lake, 55025
PETERSON, E. 464-3842
Route 2, Box 378, Forest Lake, 55025
PETERSON, G. 464-3889
Route 3, Box 205 B, Forest Lake, 55025
PETERSON, K. 464-2656
Route 1, Forest Lake, 55025
PETERSON, M. 464-2869
160 Bryant Lane, Wyoming, 55092
PETERSON, W. B. 756-2538
Route 1, Box 244, Wyoming, 55092
PETREE, D. R. 464-4342
Lot 70, Woodlund Park, Forest Lake, 55025
PETZKA, J. 464-3611
Route 3, Box 234, Forest Lake, 55025
PHANEUF, Mrs. J. 464-36
Route 3, Box 128 A, Forest Lake, 55025
PHILLIPPI, J. 464-4242
Highway 8, Forest Lake, 55025
PHILLIPS, Mrs. E. 464-3526
Route 1, Box 705, Forest Lake, 55025
PICOTTE, K. 464-2175
243 S. E. Eighth Avenue, Forest Lake, 55025
PICOTTE, M. 464-3739
107 S. Lake Street, Forest Lake, 55025
PILCHER, Mrs. W. 464-2311
Route 3, Box 112, Forest Lake
POELLINGER, Mrs. J. 756-6840
Route 1, Box 37 A, Stacy, 55079
POGREBA, C. U. 297-4938
Route 3, Box 160, Forest Lake, 55025
POGREBA, T. C. 297-4932
Route 3, Box 161, Forest Lake, 55025
POHL, R. 464-3031
Route 3, Box 63 B, Forest Lake, 55025
POJANOWSKI, H. 464-2234
Route 2, Box 638, Forest Lake, 55025
POLLREIS, R. 464-3433
368 N. W. Fourth Street, Forest Lake, 55025
POLLREIS, W. 464-3433
368 N. W. Fourth Street, Forest Lake, 55025
POMMIER, F. 464-2628
Route 1, Forest Lake, 55025
PRANKE, J. 464-5940
Route 1, Box 926, Forest Lake, 55025
PREINER, B. 464-2964
Route 2, Box 376, Forest Lake, 55025
PREINER, F. 464-2300
Route 2, Box 333 A, Forest Lake, 55025
PREINER, J.
Route 2, Box 376, Forest Lake, 55025
PROULX, I. 464-2089
Route 2, Box 425 A, Forest Lake, 55025
PROULX, James 464-2563
Route 2, Box 369 A, Forest Lake, 55025
PROULX, Joseph 464-3588
919 W. Broadway, Forest Lake, 55025

PROULX, R. 464-3746
Route 2, Box 370, Forest Lake, 55025
PRUDEN, H. 464-2619
984 Rice Street, c/o Cafe, St. Paul, 55117
PSICK, D. G. 464-3672
Route 1, Box 737, Forest Lake, 55025
PURDIE, Dr. J. 464-2076
Route 2, Box 54 A, Forest Lake, 55025

QUIGLEY, D. 464-4528
Route 1, Box 658, Forest Lake, 55025
QUIGLEY, F. 464-3765
Route 1, Box 373, Forest Lake, 55025
QUIGLEY, J. 464-3930
208 N. W. Third Avenue, Forest Lake, 55025
QUIGLEY, R. 297-3222
Route 1, Box 125 D, Scandia, 55073
QUIGLEY, R. 297-3223
Route 1, Box 125 D, Scandia, 55073

RABEL, L. 756-6760
Box 629, Wyoming, 55092
RADDEN, J. 464-3408
544 S. W. Second Avenue, Forest Lake, 55025
RADDEN, R. 464-3408
544 S. W. Second Avenue, Forest Lake, 55025
RAINER, C. 464-3936
Route 2, Box 301, Forest Lake, 55025
RAINER, L. J., Sr. 464-3936
Route 2, Box 301, Forest Lake, 55025
RAINER, L. M. 464-3956
Route 1, Box 649, Forest Lake, 55025
RAINER, R. 464-3081
235 S. W. Fourth Avenue, Forest Lake
RASMUSSEN, Mr. & Mrs. M. E. 464-5028
Route 2, Box 160 O, Forest Lake, 55025
RATH, P.
Route 1, Box 597, Forest Lake, 55025
RAY, Mrs. F. 464-3266
Route 1, Forest Lake, 55025
REGER, R. & Jackson 464-2262
155 South Shore Drive, Forest Lake, 55025
REMITZ, J. 464-2002
Route 3, Box 211, Forest Lake, 55025
RENARD, A. 464-2126
632 S. W. Third Avenue, Forest Lake, 55025
RENARD, J. 464-3173
Route 3, Oak Hills, Forest Lake, 55025
RETHERFORD, L. 464-2167
Box 24, Forest Lake, 55025
RICE, J. 297-4517
Route 1, Box 350, Forest Lake, 55025
RICHERT, G 464-2914
Route 3, Box 219, Forest Lake, 55025
RICHTER, Mrs. D. 464-2732
Box 822, Forest Lake, 55025
RIERMAN, F. 297-3241
Route 1, Marine on St. Croix, 55047
RIVARD, R. 297-3368
N. Shore Drive, Forest Lake, 55025
ROBERTSON, J. 464-3515
520 S. Shore Drive, Forest Lake, 55025
ROCH, Mrs. J. 756-6513
Box 173, Wyoming, 55092
ROLSETH, Mrs. T. B. 464-3575
8 N. W. Fourth Street, Forest Lake, 55025
ROLSETH, T. J. 464-2452
432 N. W. First Avenue, Forest Lake, 55025
ROSENBERG, Mrs. G. 464-3931
720 S. E. Second Avenue, Forest Lake, 55025
ROSS, Mrs. W. 464-3541
Route 3, Box 146 C, Forest Lake, 55025

RUFFCORN, Mrs. J. 466-3237
Forest Lake, 55025
RUSH, R. 464-3214
Route 3, Box 239, Forest Lake, 55025
RYSAVY, J. 464-2543
256 S. W. Seventh Street, Forest Lake, 55025

SAENGER, G. 464-4200
616 Cedar Road, Wyoming, 55092
SAMPSON, I. 464-2681
292 S. W. Fifth Street, Forest Lake, 55025
SANDSTROM, D. 434-6059
Route 1, Box 236, Wyoming, 55092
SANDSTROM, Mrs. L. 434-5839
Route 1, Box 235, Wyoming, 55092
SANDSTROM, R. 434-5839
Box 235, Wyoming, 55092
SANFTNER, L. 464-2013
Lot 90, Route 1, Box 597, Forest Lake, 55025
SAUSEN, L. 434-6139
Route 2, Box 22, Wyoming, 55092
SAVOIE, E. H. 464-4261
459 N. Shore Drive, Forest Lake, 55025
SAXE, Mrs. K. 464-2252
56 S. W. Fifth Street, Forest Lake, 55025
SAXE, S. 464-2652
956 S. E. Tenth Avenue, Forest Lake, 55025
SCANLON, J. J. 464-5649
808 S. E. 11th Avenue, Forest Lake, 55025
SCHAFER, Mrs. R. 297-4473
Route 1, Forest Lake, 55025
SCHIPPEL, W. M. 464-3485
Forest Lake, 55025
SCHLAEGER, Mrs. F., Sr. 464-3918
Route 1, Box 175, Forest Lake, 55025
SCHLAEGER, Mr. & Mrs. J.
Route 3, Box 213 B, Forest Lake, 55025
SCHLAGEL, R. 297-4584
Route 1, Box 108 D, Scandia, 55073
SCHLANGEN, T. 464-3078
Route 3, Forest Lake, 55025
SCHLEH, F. 297-4706
Marine on St. Croix, 55047
SCHMIDT, Mrs. D. 464-3465
355 N. W. Second Street, Forest Lake, 55025
SCHMIDT, E. 464-2315
Route 3, Forest Lake, 55025
SCHMIDT, L. 464-3465
355 N. W. Second Avenue, Forest Lake, 55025
SCHMIDT, Wm. 464-4370
Route 3, Box 235, Forest Lake, 55025
SCHMIDTBAUER, A. 464-3832
Route 2, Forest Lake, 55025
SCHMITT, Anthony 464-3253
Route 2, Box 482, Forest Lake, 55025
SCHMITT, Arthur 464-3253
Route 2, Box 482, Forest Lake, 55025
SCHNEIDER, Mrs. F. 464-3947
Box 265, Forest Lake, 55025
SCHOELER, F. M. 464-5272
Route 3, Box 250, Forest Lake, 55025
SCHROEDER, L. 464-3706
Route 2, Box 191 D, Forest Lake, 55025
SCHULTZ, H. P. 464-3774
Route 2, Box 191 B, Forest Lake, 55025
SCHUMACHER, J. & Irene 464-2367
Route 3, Box 66, Forest Lake, 55025
SCHUMACHER, J. H. 464-2672
920 S. E. 11th Avenue, Forest Lake, 55025
SCHUMACHER, P. 464-5988
Route 2, Box 282, Forest Lake, 55025

SCHWARTZ, E. 464-3582
468 Woodland Drive, Forest Lake, 55025
SCOTT, Mrs. S. 464-3952
56 N. W. Seventh Street, Forest Lake, 55025
SEILER, J. 464-2207
688 N. Shore Drive, Forest Lake, 55025
SELLMAN, V. 756-6345
Route 1, Bethel, 55005
SERBUS, Mr. & Mrs. T. 464-4320
367 S. Lake Street, Forest Lake, 55025
SERVATY, P. 756-2693
Wyoming, 55092
SHAKETER, Dr. R. 464-3030
291 S. Shore Drive, Forest Lake, 55025
SHIELDS, W. 464-5279
156 Eighth Avenue, S. E. Forest Lake, 55025
SHOBERG, Mrs. D. 464-2694
Route 3, Box 256, Forest Lake, 55025
SHOBERG, R. E. 464-5327
Route 3, Box 207, Forest Lake, 55025
SHOGREN, Mrs. A. 756-6081
Wyoming, 55025
SHOGREN, R. 756-7241
Route 2, Box 553, Wyoming, 55092
SIMMONS, A., Sr. 464-2735
668 S. W. Second Avenue, Forest Lake, 55025
SIMMONS, Mrs. J. 756-7164
367 N. W. Third, Apt. 14, Wyoming, 55092
SINKULE, T. 297-4933
Route 3, Box 157, Forest Lake, 55025
SIVIGNY, R. 464-2455
Route 1, Box 923, Forest Lake, 55025
SKOGLUND, D. 464-5996
Route 3, Box 231, Forest Lake, 55025
SKOGLUND, Mrs. J. F. 464-2319
Route 2, Box 372, Forest Lake, 55025
SLACK, T. 464-5935
919 N. Shore Drive, Forest Lake, 55025
SMITH, Mrs. H. 464-3586
456 W. Broadway, Forest Lake, 55025
SMITH, R. A. 756-6840
Route 1, Box 127 A, Stacy, 55079
SMOTHERS, Mrs. J. 464-4459
Route 2, Box 284 A, Forest Lake, 55025
SOEBBING, Mrs. R. 464-3122
Route 2, Box 482, Forest Lake, 55025
SOLOMON, J. 464-4140
Lot 92, Woodlund Mobile Park, Forest Lake, 55025
SONNEN, P. 297-3327
Route 1, Marine on St. Croix, 55047
SOUKOP, J. 464-3768
Route 1, Box 273, Forest Lake, 55025
SOVEREIGN, Mrs. M. 464-3570
92 N. W. Seventh Street, Forest Lake, 55025
STACHEL, J. 464-2520
Route 3, Box 83, Forest Lake, 55025
STANG, L. 464-2608
1055 S. Shore Drive, Forest Lake, 55025
STARK, Mrs. R. 297-4514
Box 36 C, Scandia, 55073
STEGNER, Mrs. H. 464-5923
Route 2, Box 386, Forest Lake, 55025
STEHR, W. 464-4087
Route 3, Box 68, Forest Lake, 55025
STEINBACH, E. 464-3845
Route 1, Box 216 G, Wyoming, 55092
STENDAHL, J. 756-6817
Route 1, Box 871 A, Forest Lake, 55025
STEPAN, Mrs. D. 297-4974
Route 1, Box 67 A, Marine on St. Croix, 55047
STRECKER, Mrs. F. 464-2943
184 Ivy Road, Wyoming, 55092

STRECKER, F. 434-5097
Route 1, Box 240, Wyoming, 55092
STRECKER, G., Jr. 434- 5097
Route 1, Box 240, Wyoming, 55092
STRECKER, G., Sr. 429-2060
Hugo, 55038
STRECKER, H. 434-5097
Route 1, Box 240, Wyoming, 55092
SULLIVAN, G.
Marine on St. Croix, 55047
SWAN, L. 464-2416
843 S. E. Second Street, Forest Lake, 55025
SWANSON, M. 464-5439
Route 1, Box 419, Forest Lake, 55025
SWANSON, R. E. 464-3599
331 S. Lake, Forest Lake, 55025
SWANSON, R. L. 464-4363
244 Tenth Avenue, S. E. Forest Lake, 55025
SWANSON, S. F. 464-4188
Route 1, Box 420, Forest Lake, 55025
SWANSON, W. M. 297-4561
Route 1, Marine on St. Croix, 55047
SWENSON, Mrs. E. 464-2143
43 S. E. Second Avenue, Forest Lake, 55025
SWENSON, H. 464-2224
932 S. E. Tenth Avenue, Forest Lake, 55025
SWENSON, Mrs. R.
Box 23, Scandia, 55073
SWIERCZEK, W. 434-5540
Route 1, Box 318, Wyoming, 55092
SYGULLA, G. 464-5007
Route 2, Box 154 B, Forest Lake, 55025

TACHENY, Mrs. L. 464-3163
Route 1, Forest Lake, 55025
TAURMAN, H. 464-3995
1020 S. E. 11th Avenue, Forest Lake, 55025
TAYLOR, G. E. 464-2750
Route 2, Box 368, Forest Lake, 55025
TESSIER, J. 464-3646
Route 2, Box 361, Forest Lake, 55025
TETEAK, F. 464-4032
316 Aspen Road, Wyoming, 55092
TETRAULT, N. 464-2560
Route 2, Box 368, Forest Lake, 55025
THIRY, A. 297-3265
Route 3, Forest Lake, 55025
THIRY, J. N.
Stacy, 55079
THOMPSON, Mrs. D. 368-3491
Route 1, Box 152, Chisago City, 55013
THOMPSON, M. 464-4136
Route 2, Box 191, Forest Lake, 55025
THRALL, Mrs. R. 464-2605
1090 S. E. Seventh Street, Forest Lake, 55025
THURNBECK, C. N. 464-2439
Route 2, Box 374, Forest Lake, 55025
THURNBECK, D. E. 464-4453
Route 2, Box 123 A, Forest Lake, 55025
THURNBECK, F. 464-3042
Wyoming, 55092
THURNBECK, G. 464-3941
Route 2, Box 375, Forest Lake, 55025
THURNBECK, Mrs. J. 464-2439
Route 2, Box 374, Forest Lake, 55025
THURNBECK, L. 297-4478
Route 1, Box 341, Forest Lake, 55025
TOURVILLE, D. 464-3156
156 N. W. Sixth Street, Forest Lake, 55025
TREPANIER, J. 464-2251
443 S. W. First Avenue, Forest Lake, 55025
TRETTEL, J. 464-4564
91 S. Lake Street, Forest Lake, 55025

TROMBLEY, Mrs. A. 464-3994
807 S. E. Eighth Avenue, Forest Lake, 55025
TROMBLEY, H. 756-6485
Wyoming, 55092
TROMBLEY, R. E. 464-2669
Route 3, Box 40, Forest Lake, 55025
TROMBLEY, V. 756-2302
Box 15, Wyoming, 55092
TRUDEAU, D. 464-3682
Route 1, Box 705, Forest Lake, 55025
TRUDEAU, Mrs. F. 464-2281
Box 283, Forest Lake, 55025
TRUDEAU, J. 464-2281
Box 283, Forest Lake, 55025
TYLER, P. 434-6870
Route 2, Box 32, Wyoming, 55092
TYLER, R. A. 464-5338
Route 2, Forest Lake, 55025

VALENTY, Mrs. H. 464-3590
231 N. Lake Street, Forest Lake, 55025
VIDEEN, Mrs. D. G. 464-2909
Route 2, Box 324, Forest Lake, 55025
VIERKANDT, Mrs. G. 756-6741
Wyoming, 55092
VILLANO, A. 464-5810
Route 1, Box 652, Forest Lake, 55025
VOELKER, Mrs. L. 464-3065
Route 2, Forest Lake, 55025
VOGEL, Mrs. A.
Route 2, Box 537, Wyoming, 55092
VOGEL, N. A. 464-3407
432 N. W. Second Street, Forest Lake, 55025
VOLLEN. M. 464-3165
44 N. W. 6th Street, Forest Lake, 55025

WAHLGREN, Mrs. A. 756-2308
Wyoming, 55092
WALDOCK, F. 464-3742
Route 2, Box 336, Forest Lake, 55025
WALTERS, W. 464-2907
Route 2, Box 107 B, Forest Lake, 55025
WEGLEITNER, E. 464-2215
268 S. Shore Drive, Forest Lake, 55025
WEHNER, T. 464-3964
Route 1, Box 592, Forest Lake, 55025
WEISS, D. 464-2217
1180 W. Broadway, Forest Lake, 55025
WEISS, J. 756-2417
Route 2, Box 781, Wyoming, 55092
WEISS. W. 464-2538
Route 2, Oak Acres, Forest Lake, 55025
WEISSER, Mrs. J. 464-3429
243 S. Lake Street, Forest Lake, 55025

WELSCH, G. J. 464-4093
1507 Ninth Avenue, S. E. Forest Lake, 55025
WELSCH, R. J.
Big Marine, Scandia, 55073
WENDELL, T.
P. O. 183, Wyoming, 55092
WESTBY, Mrs. H. 464-2313
Route 1, Box 701, Forest Lake, 55025
WHITMAN, C. 464-5229
Route 2, Box 592, Wyoming, 55092
WHITNEY, P. 464-3817
Route 1, Forest Lake, 55025
WILLIAMSON, Mrs. F. 464-3248
Route 1, Box 799, Forest Lake, 55025
WILLIS, K. 464-5182
Route 1, Box 422, Forest Lake, 55025
WILSON, R. 464-2561
Route 2, Forest Lake, 55025
WINKLER, H. R. 297-4930
Route 3, Box 162, Forest Lake, 55025
WINKLER, R. J. 297-4936
Route 3, Box 162 A, Forest Lake, 55025
WISURI, W. 464-2525
Route 2, Box 195 M. Forest Lake, 55025
WORTMAN, F. 464-3542
820 N. Shore Drive, Forest Lake, 55025
WRIGHT, Mrs. D. R. 464-4025
Route 2, Forest Lake, 55025
WULF, H. 464-2264
82 S. W. Fifth Street, Forest Lake, 55025

YALE, P. 464-2497
519 S. W. First Avenue, Forest Lake, 55025
YEAGER, Mrs. A. 464-2033
186 Maple Road, Wyoming, 55092
YERXA, Mrs. S. 464-2978
355 Juniper Road, Wyoming, 55092
YETKA, Mrs. M. 297-4797
Route 3, Box 133, Forest Lake, 55025
YETZER, P. 464-4065
Route 1, Journey's End, Forest Lake, 55025

ZAUDTKE, Mrs. E. 297-3195
Route 3, Forest Lake, 55025
ZEIHER, G. C. 464-3165
Route 2, Forest Lake, 55025
ZELESCHNAK, C. J. 464-3256
Route 3, Box 207 A, Forest Lake, 55025
ZELESCHNAK, D. 464-3256
Route 3, Box 207 A, Forest Lake, 55025
ZINS, B. 756-6162
Wyoming, 55092

# New Members

NAME ADDRESS PHONE

# Special Texts For Everyday Use

*When in sorrow, read John* 14
*When men fail you, read Psalm* 27
*Before church service, read Psalm* 84
*When you have sinned, read Psalm* 51
*If you want to be fruitful, read John* 15
*When you are in danger, read Psalm* 91
*When you have the blues, read Psalm* 34
*When you worry, read Matthew* 6:19-34
*When you are discouraged, read Isaiah* 40
*When God seems far away, read Psalm* 139
*When doubts come upon you, try John* 7:17
*For Jesus' idea of a Christian, read Matthew* 5
*When you are lonely or fearful, read Psalm* 23
*For James' idea of religion, read James* 1:19-27
*When you forget your blessings, read Psalm* 103
*When your faith needs stirring, read Hebrews* 11
*When you feel down and out, read Romans* 8:31-39
*When you want courage for your task, read Joshua* 1
*When you leave home for labor or travel, Psalm* 121
*When your prayers grow narrow or selfish, Psalm* 67
*For Paul's secret of happiness, read Colossians* 3:12-17
*When you grow bitter or critical, read* 1 *Corinthians* 13
*When the world seems bigger than God, read Psalm* 90
*When you want rest and peace, read Matthew* 11:25-30
*For a great invitation and a great opportunity, Isaiah* 55
*For Jesus' idea of prayer, Luke* 11:1-13, *Matthew* 6:5-15
*For the prophet's picture of true worship, Isaiah* 58:1-2
*When you want Christian assurance, read Romans* 8:1-30
*For Paul's idea of Christianity, read* 2 *Corinthians* 5:15-19
*For Paul's rules on how to get along with men, Romans* 12
*When you think of investments and returns, Mark* 10:17-31
*Why not follow Psalm* 119:11 *and hide some of these in your memory?*

WSI

WALTERS *Studios* INC.

3907 - 57th AVENUE NORTH
BROOKLYN CENTER, MINN. 55429
537-4600

DULUTH - ST. PETER

J. FRANK & SON, INC.

YEARBOOK SPECIALISTS / 4201 sunset boulevard • hollywood, california 90029 • 666-6040